

PLAN SHOWING THE PROPOSED ADDITIONS IN PLOT NO 202 OF THE LAYOUT IN SNO222 AND 223 OF MADIPAKKAM VILLAGE NO 154 SAIDAPET TALUK MADRAS, AT THILAKAR AVENUE 1ST STREET BALAJI NAGAR SCALE = 1" = 4'-0"

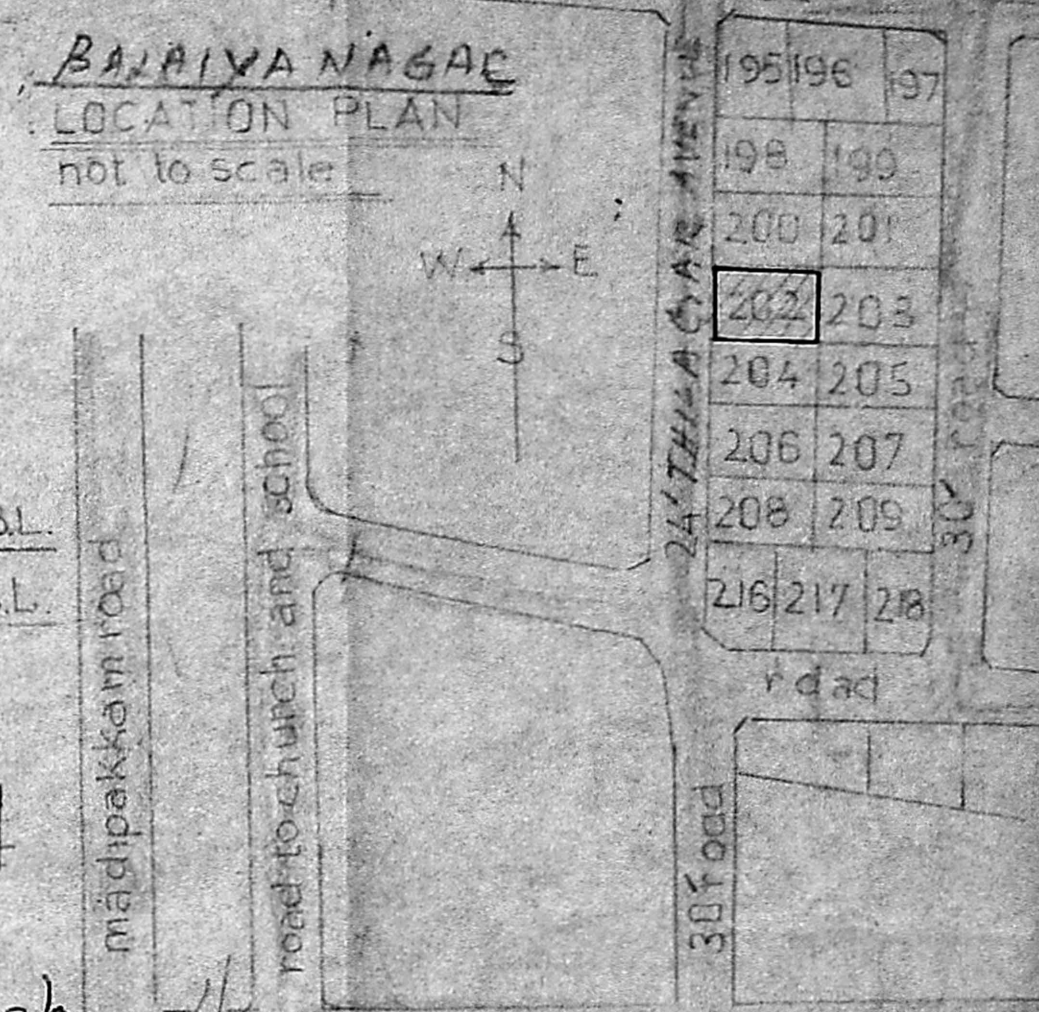

- D- DOOR-7X3
- DI- DOOR-6X2-6
- W- WINDOW-4X3
- J- RCC JALLEY
- FOUNDATION IN RCC COLS 12x4
- OVER ROOF FOOTING 3x3x2
- WITH RCC BEAM IN PLINTH 9x9"
- SUPERSTRUCTURE WITH
- RCC COLS AND BRICK WORK IN CM
- ROOF IN RCC SLAB 124 OVER RCC
- BEAM 9x9" WITH WEATHERING
- COURSE

- PROPOSALS
- EXISTING
- TO BE REMOVED
- EXISTING ROADS
- SITE UNDER REFERENCE

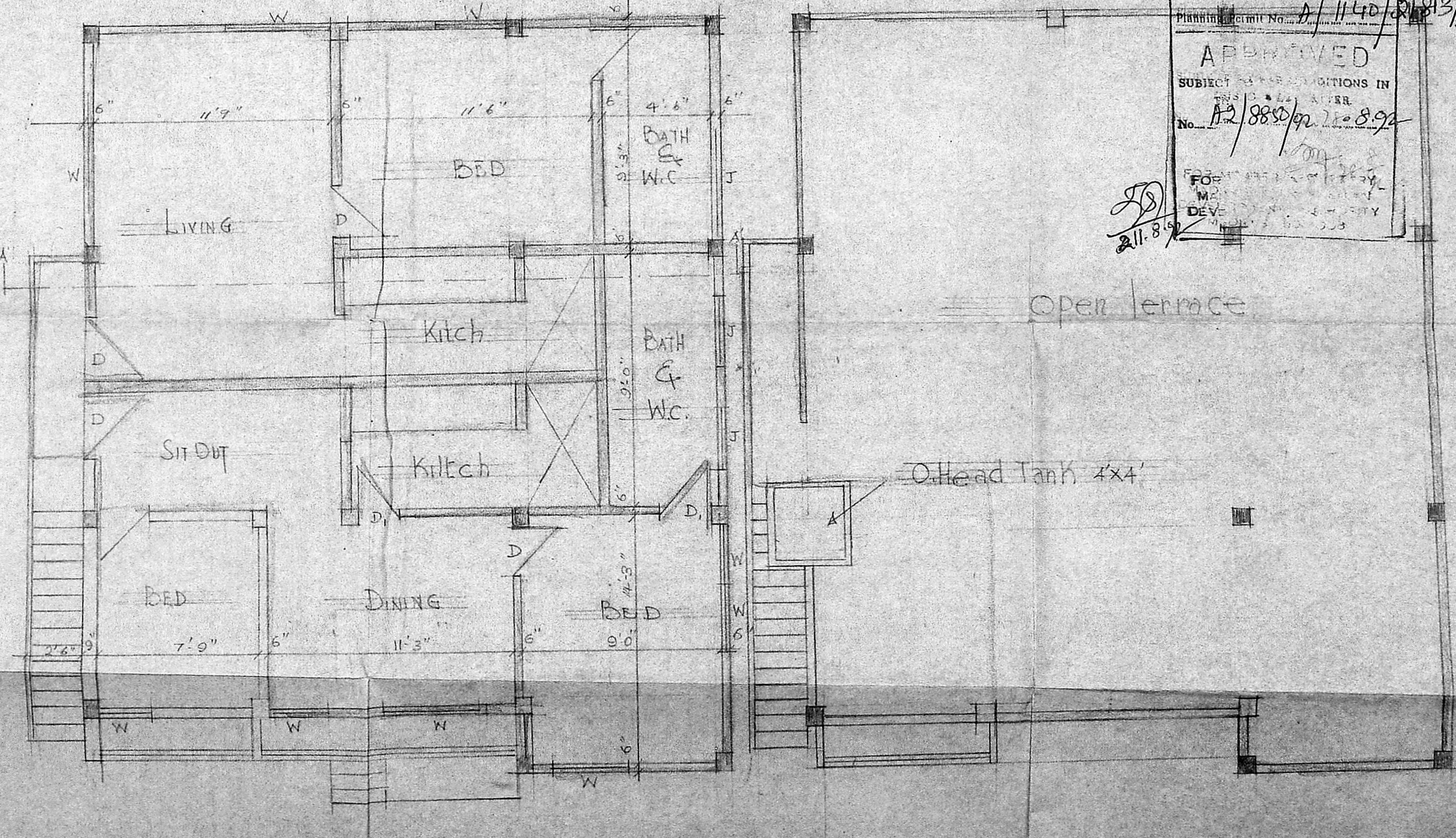
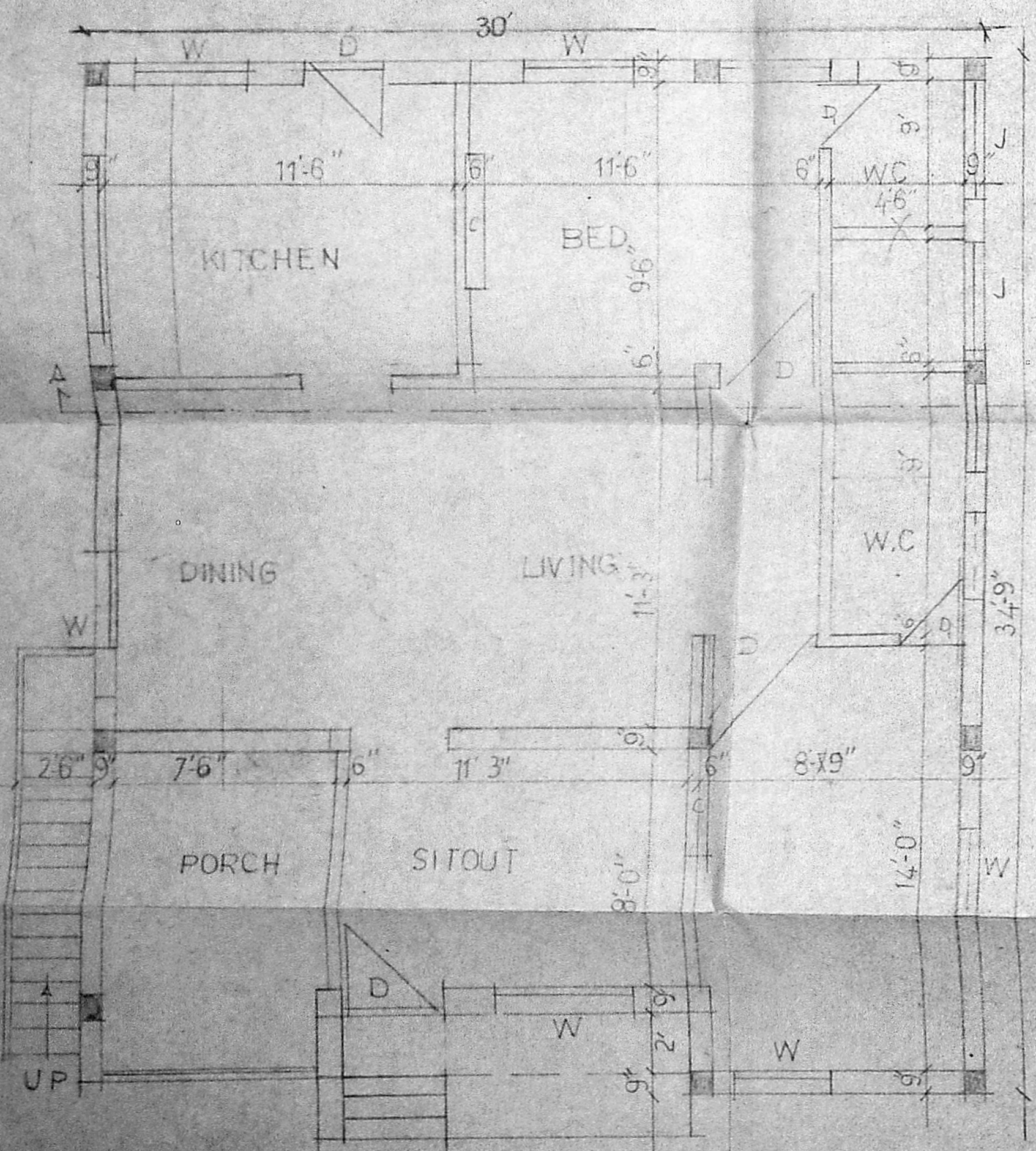

APPROVED
SUBJECT TO REGULATIONS IN
No. 112/88/92/20.8.92
FOR
M. DEVE.

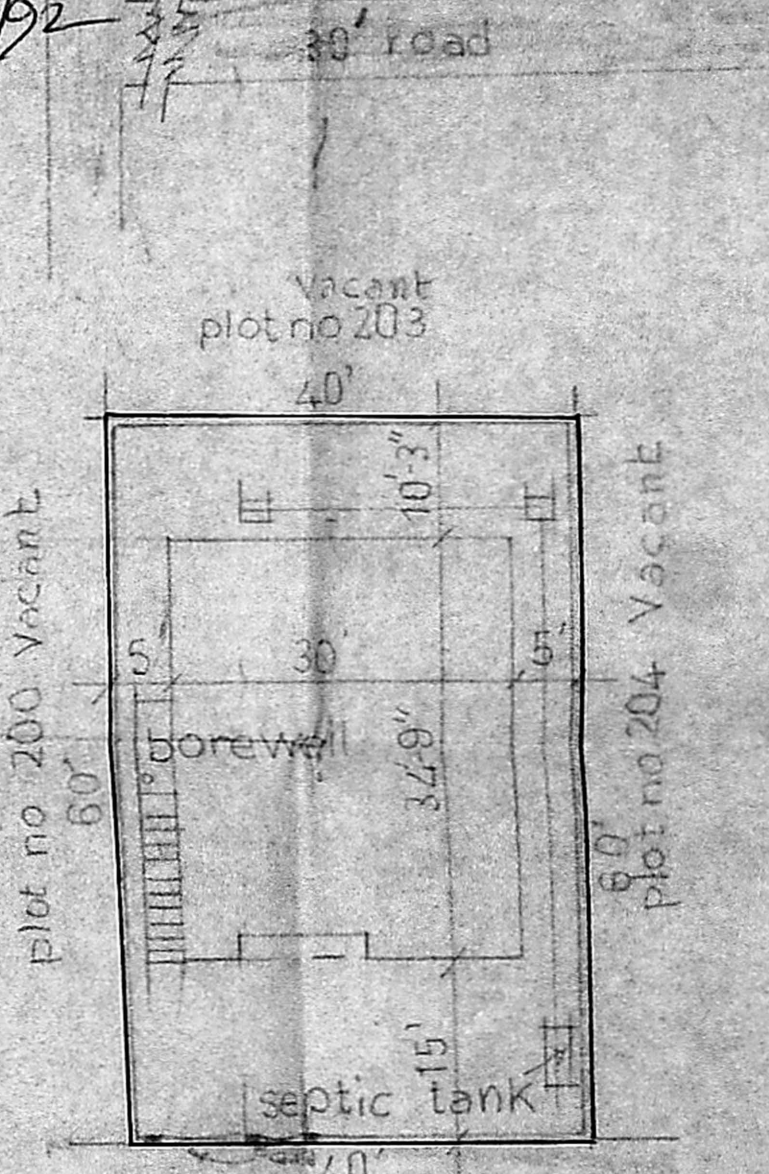

P. Saminathan
Phone: 244781.
Consulting Engineer & Surveyor,
LICENSED SURVEYOR,
CORPORATION OF MADRAS,
CLASS II REG. NO. 334,
157, BELLS ROAD,
CHENNAI, MADRAS-600 005.

Paul Joseph
FOR OWNER PA.